ANNEXE 1
Organigrammes (art. 10)

Direction de la formation et des affaires culturelles (DFAC)

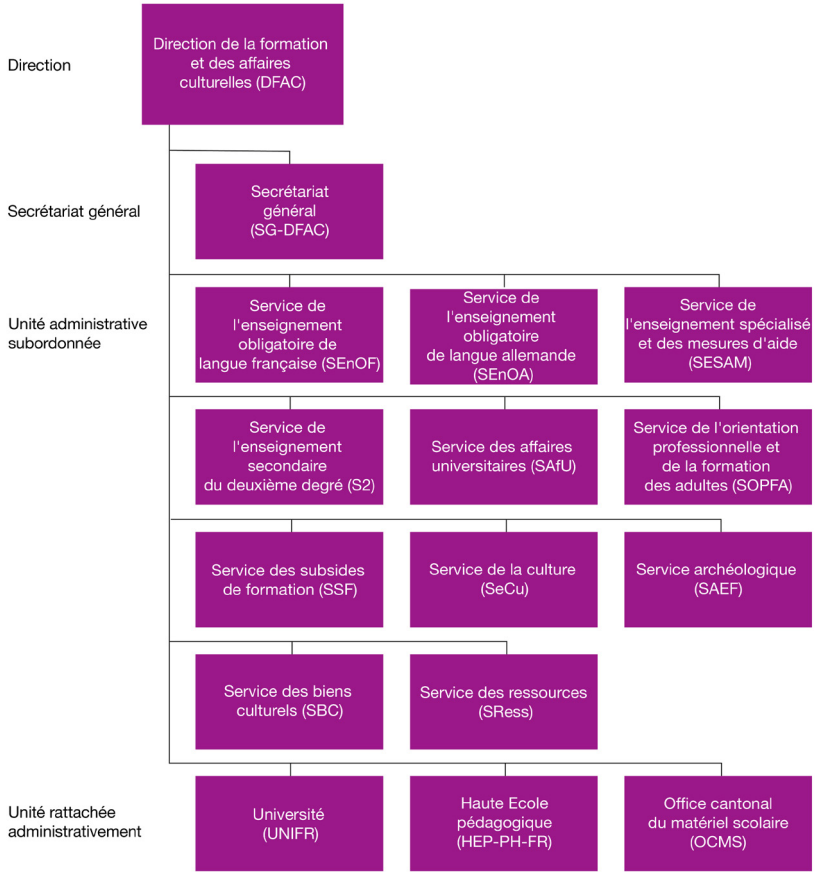

Direction de la sécurité, de la justice et du sport (DSJS)

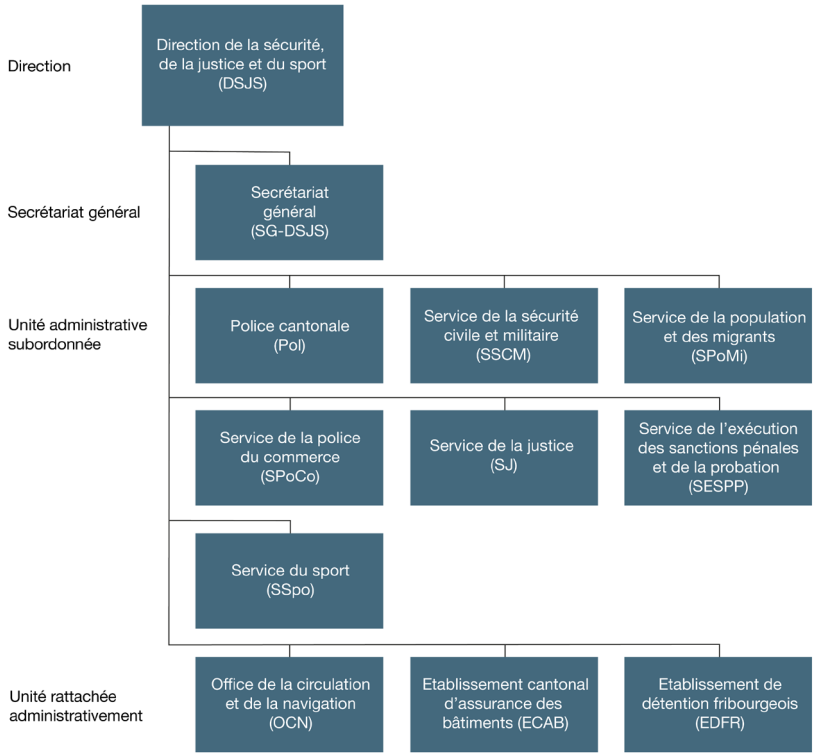

Direction des institutions, de l'agriculture et des forêts (DIAF)

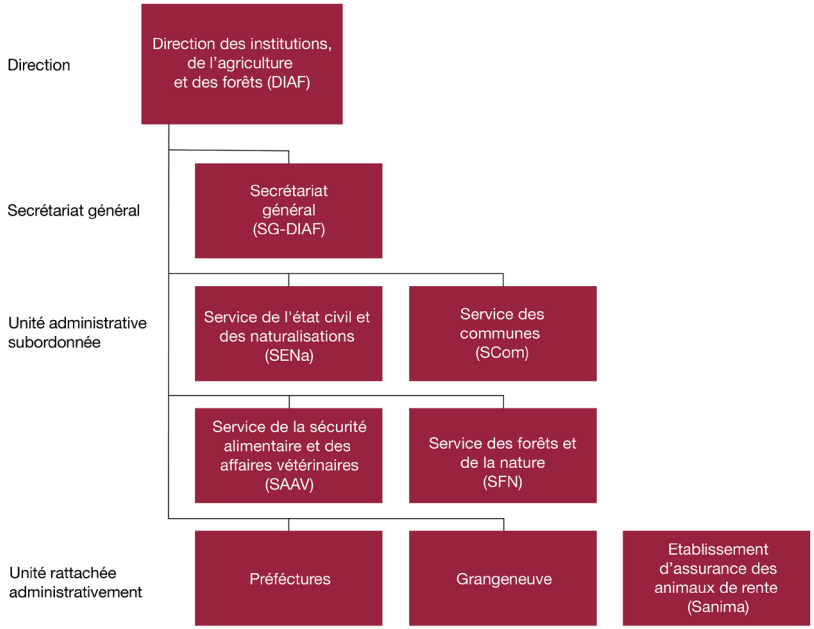

Direction de l'économie, de l'emploi et de la formation professionnelle (DEEF)

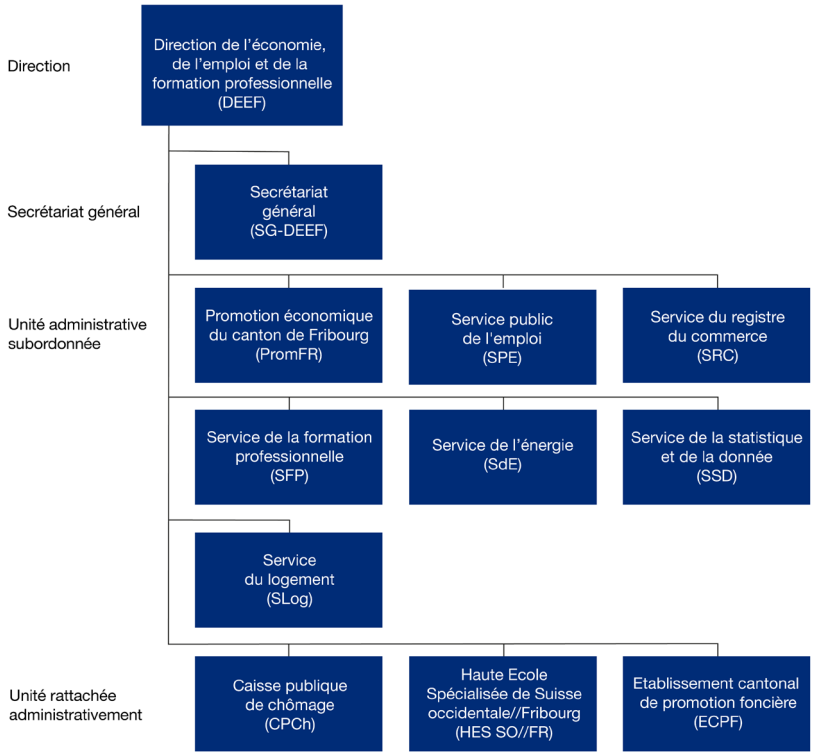

Direction de la santé et des affaires sociales (DSAS)

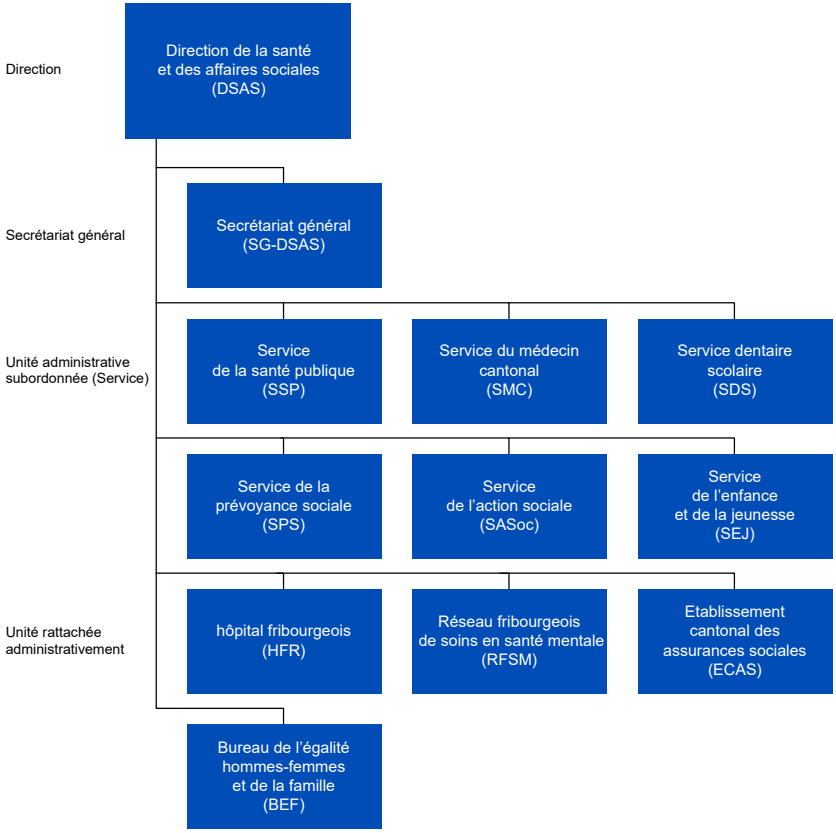

Direction des finances (DFIN)

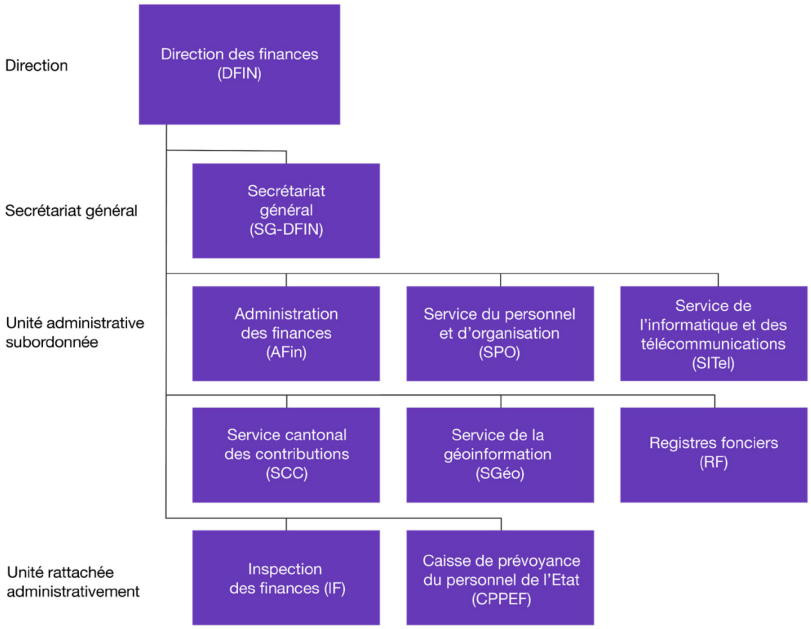

Direction du développement territorial, des infrastructures, de la mobilité et de l'environnement (DIME)

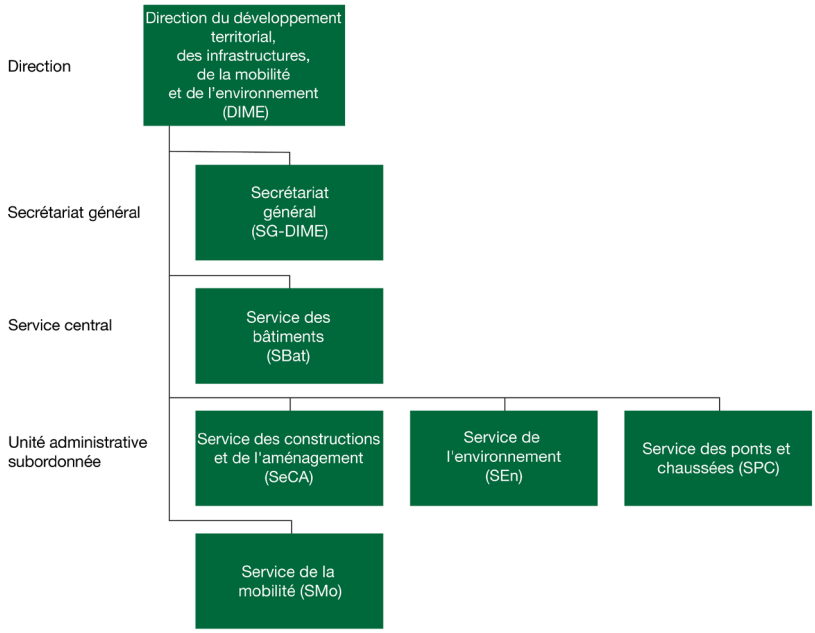
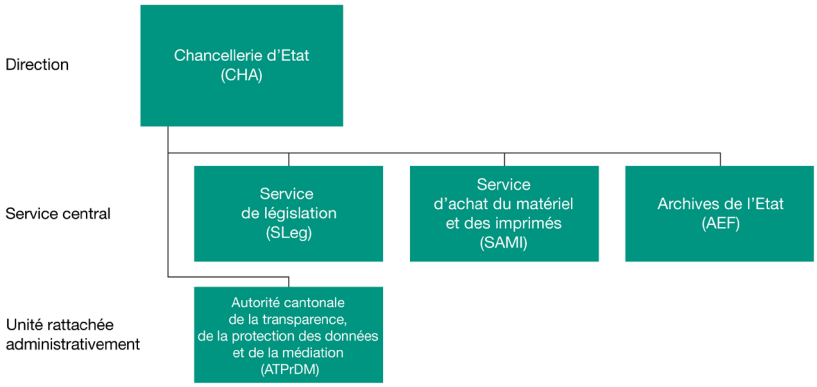
Chancellerie d'Etat (CHA)